

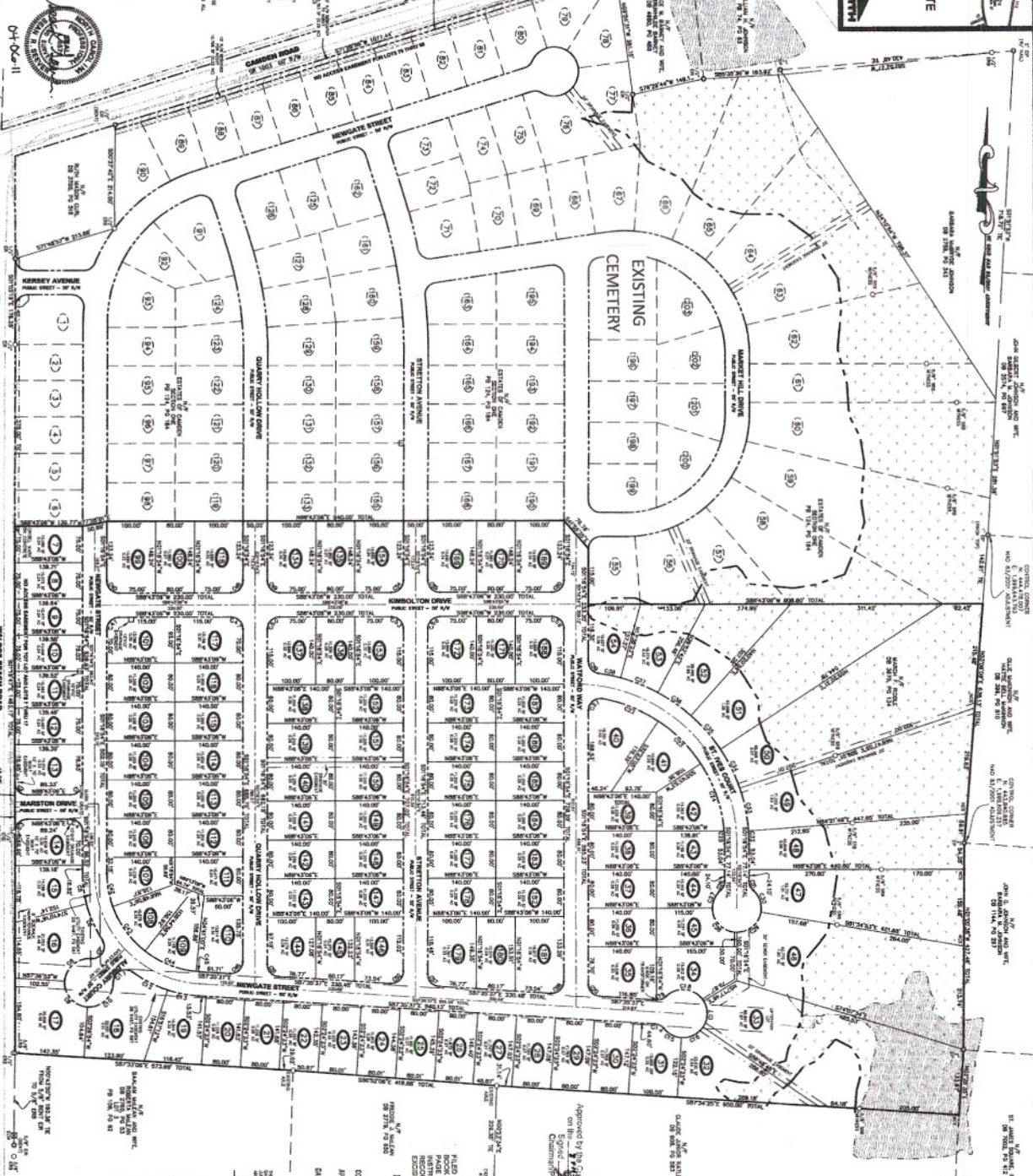

GENERAL NOTES:

1. THIS PLAN IS A PRELIMINARY PLAN AND IS NOT TO BE USED FOR CONSTRUCTION.
2. THE OWNER SHALL BE RESPONSIBLE FOR OBTAINING ALL NECESSARY PERMITS AND APPROVALS FROM THE LOCAL GOVERNMENT.
3. THE OWNER SHALL BE RESPONSIBLE FOR OBTAINING ALL NECESSARY UTILITIES INFORMATION AND SHALL BE RESPONSIBLE FOR THE PROTECTION OF ALL UTILITIES.
4. THE OWNER SHALL BE RESPONSIBLE FOR THE PROTECTION OF ALL EXISTING UTILITIES AND STRUCTURES.
5. THE OWNER SHALL BE RESPONSIBLE FOR THE PROTECTION OF ALL EXISTING TREES AND LANDSCAPE.
6. THE OWNER SHALL BE RESPONSIBLE FOR THE PROTECTION OF ALL EXISTING EROSION CONTROL MEASURES.
7. THE OWNER SHALL BE RESPONSIBLE FOR THE PROTECTION OF ALL EXISTING FLOOD CONTROL MEASURES.
8. THE OWNER SHALL BE RESPONSIBLE FOR THE PROTECTION OF ALL EXISTING HISTORIC STRUCTURES AND LANDSCAPE.
9. THE OWNER SHALL BE RESPONSIBLE FOR THE PROTECTION OF ALL EXISTING CULTURAL RESOURCES.
10. THE OWNER SHALL BE RESPONSIBLE FOR THE PROTECTION OF ALL EXISTING ARCHAEOLGICAL RESOURCES.
11. THE OWNER SHALL BE RESPONSIBLE FOR THE PROTECTION OF ALL EXISTING ANTHROPOLOGICAL RESOURCES.
12. THE OWNER SHALL BE RESPONSIBLE FOR THE PROTECTION OF ALL EXISTING GEOLOGICAL RESOURCES.
13. THE OWNER SHALL BE RESPONSIBLE FOR THE PROTECTION OF ALL EXISTING SOIL CONSERVATION MEASURES.
14. THE OWNER SHALL BE RESPONSIBLE FOR THE PROTECTION OF ALL EXISTING WETLANDS.
15. THE OWNER SHALL BE RESPONSIBLE FOR THE PROTECTION OF ALL EXISTING WILDLIFE HABITATS.
16. THE OWNER SHALL BE RESPONSIBLE FOR THE PROTECTION OF ALL EXISTING PLANT AND ANIMAL COMMUNITIES.
17. THE OWNER SHALL BE RESPONSIBLE FOR THE PROTECTION OF ALL EXISTING AIR QUALITY.
18. THE OWNER SHALL BE RESPONSIBLE FOR THE PROTECTION OF ALL EXISTING NOISE LEVELS.
19. THE OWNER SHALL BE RESPONSIBLE FOR THE PROTECTION OF ALL EXISTING VIBRATION LEVELS.
20. THE OWNER SHALL BE RESPONSIBLE FOR THE PROTECTION OF ALL EXISTING CLIMATE CHANGE IMPACTS.



STATE OF NORTH CAROLINA
COUNTY OF WAKE
PLAT NO. 1915
DATE: SEPTEMBER 19, 2015

DEPARTMENT OF TRANSPORTATION
DIVISION OF HIGHWAYS
CONSTRUCTION DIVISION

APPROVED:
DATE: 5.8.11

PROJECT INFORMATION
PROJECT NO. 1915
DATE: SEPTEMBER 19, 2015

CLIENT
RIDDLE COMMERCIAL PROPERTIES

TAX ID# 564-65-6480
WALDOES BEACH ROAD
ROOFERS TOWNSHIP
NEAR PATEVILLE
CUMBERLAND COUNTY
NORTH CAROLINA

DRAWING SCALE
HORIZONTAL: 1"=100'

DATE DRAWN
APRIL 4, 2011

SHEET NUMBER
1

4D SITE SOLUTIONS, INC.



APPROVED BY:
DATE: 5.8.11

DEPARTMENT OF TRANSPORTATION
DIVISION OF HIGHWAYS
CONSTRUCTION DIVISION

APPROVED:
DATE: 5.8.11

PROJECT INFORMATION
PROJECT NO. 1915
DATE: SEPTEMBER 19, 2015

CLIENT
RIDDLE COMMERCIAL PROPERTIES

TAX ID# 564-65-6480
WALDOES BEACH ROAD
ROOFERS TOWNSHIP
NEAR PATEVILLE
CUMBERLAND COUNTY
NORTH CAROLINA

DRAWING SCALE
HORIZONTAL: 1"=100'

DATE DRAWN
APRIL 4, 2011

SHEET NUMBER
1

4D SITE SOLUTIONS, INC.

APPROVED BY:
DATE: 5.8.11

DEPARTMENT OF TRANSPORTATION
DIVISION OF HIGHWAYS
CONSTRUCTION DIVISION

APPROVED:
DATE: 5.8.11

PROJECT INFORMATION
PROJECT NO. 1915
DATE: SEPTEMBER 19, 2015

CLIENT
RIDDLE COMMERCIAL PROPERTIES

TAX ID# 564-65-6480
WALDOES BEACH ROAD
ROOFERS TOWNSHIP
NEAR PATEVILLE
CUMBERLAND COUNTY
NORTH CAROLINA

DRAWING SCALE
HORIZONTAL: 1"=100'

DATE DRAWN
APRIL 4, 2011

SHEET NUMBER
1

4D SITE SOLUTIONS, INC.