

SIDE LOAD
DITION

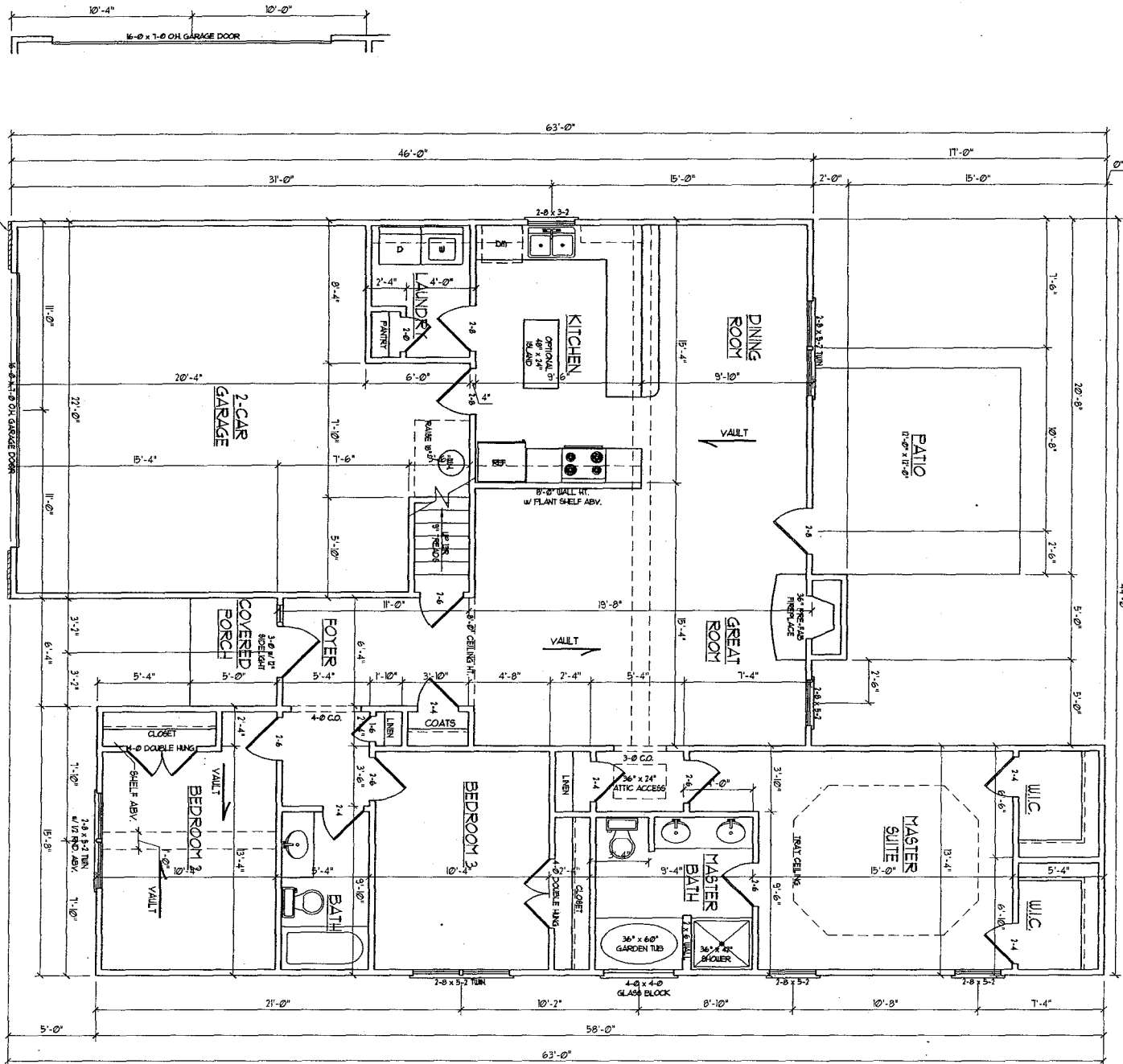

GENERAL NOTES

- 1) ALL WORK SHALL BE PERFORMED IN ACCORDANCE WITH ALL APPLICABLE NATIONAL, STATE, AND LOCAL CODES AND REGULATIONS.
- 2) CONTRACTOR SHALL VERIFY ALL CONDITIONS AND DIMENSIONS AT SITE BEFORE BEGINNING CONSTRUCTION. ANY DISCREPANCIES SHALL BE REPORTED TO J.S. THOMPSON ENGINEERING, INC. FOR JUSTIFICATION AND/OR CORRECTION BEFORE PROCEEDING WITH WORK. CONTRACTORS SHALL ASSUME RESPONSIBILITY FOR ERRORS THAT ARE NOT REPORTED PRIOR TO CONSTRUCTION.
- 3) ALL DIMENSIONS SHOULD BE READ OR CALCULATED AND NEVER SCALED.
- 4) CONTRACTOR SHALL INSURE COMPATIBILITY OF THE BUILDING WITH ALL SITE REQUIREMENTS.

SQUARE FOOTAGE	
1st FLOOR:	1578 SQ. FT.
2nd FLOOR:	3071 SQ. FT.
TOTAL:	4649 SQ. FT.
FRONT PORCH:	75 SQ. FT.
REAR PORCH:	144 SQ. FT.
CLOSET:	599 SQ. FT.

DATE: 10/15/2010
 SCALE: 1/8" = 1'-0"
 DRAWN BY: J.S. THOMPSON
 CHECKED BY: J.S. THOMPSON
 SHEET 2 OF 7
 FIRST FLOOR PLAN

CL 1885
 CAVINESS LAND

J.S. THOMPSON ENGINEERING, INC.
 1931 WADE AVE., SUITE 104 RALEIGH, NC 27605
 PHONE: (919) 789-9919 FAX: (919) 789-9921

1/16/11 09:00 AM 10/15/2010 10:00 AM 10/15/2010 10:00 AM

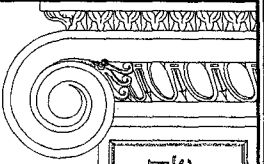
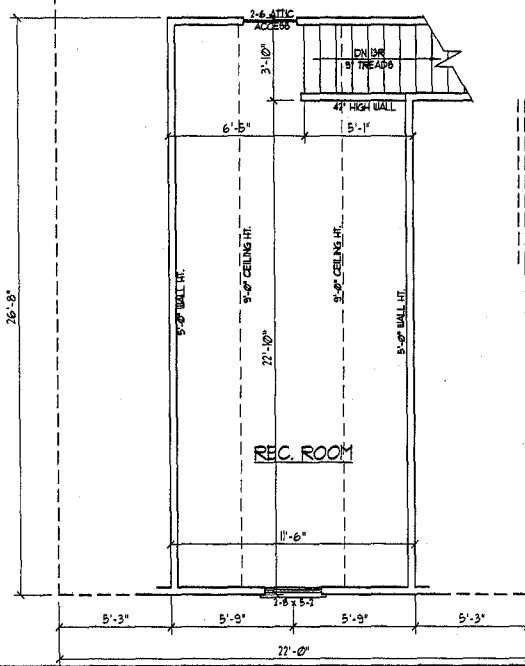

**J.S. THOMPSON
ENGINEERING, INC**
 1015 W. F. MCNEEL BLVD
 FREDERICKSBURG, VA 22405

CL 1885
CAVINESS LAND

DATE: JANUARY 15, 2008
 SCALE: 1/4" = 1'-0"
 DRAWN BY: YEM
 ENGINEERED BY: TSE CK

SHEET 3 OF 7
 SECOND FLOOR PLAN

