

SPACE DATA	
FIRST FLOOR, HEATED:	610 SF
SECOND FLOOR, HEATED:	830 SF
FRONT PORCH:	22 SF
GARAGE:	300 SF

ATTIC VENT CALC'S.	
ATTIC AREA:	510 SF.
GABLE VENTS:	N/A
RIDGE VENTS:	40 L.F. / 5 SF. (80%)
SOFFIT VENT:	80 L.F. / 5 SF. (80%)
RATIO:	$\frac{10}{410} = \frac{1}{41}$

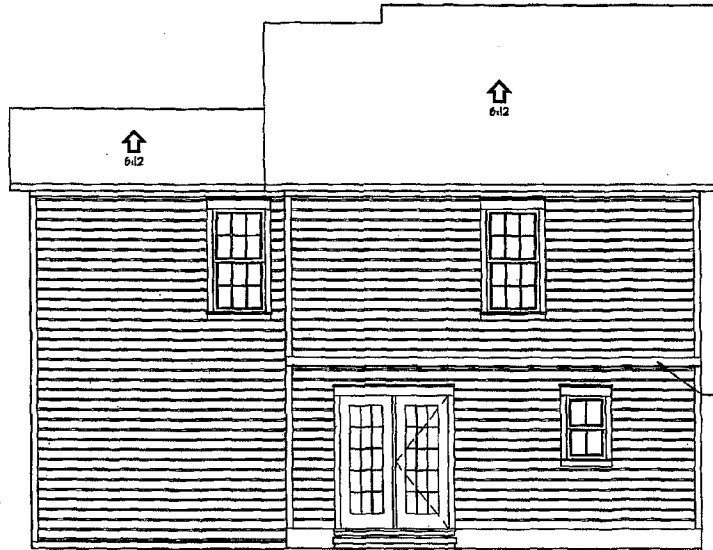

2 REAR ELEVATION  
1/4" = 1'-0"

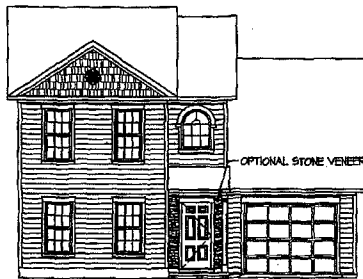

1a ALT FRONT ELEVATION W/ STONE  
1/8" = 1'-0"

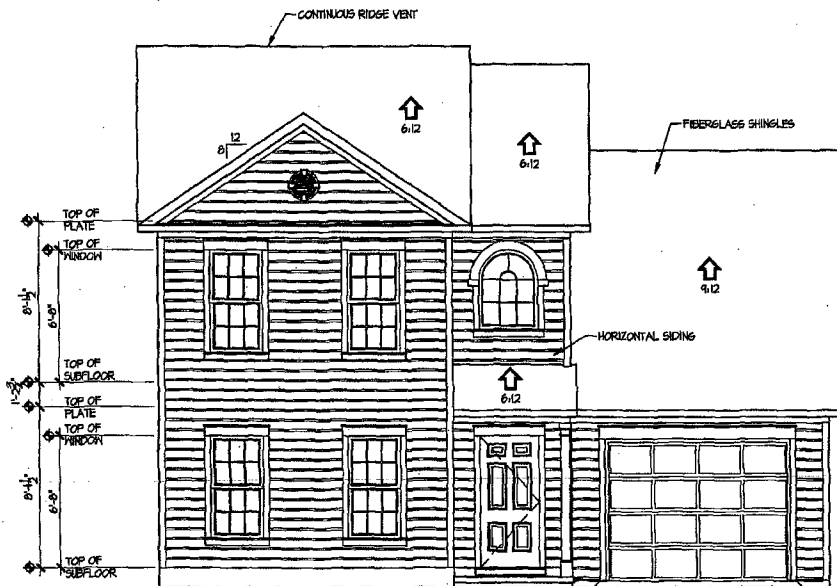

1 FRONT ELEVATION  
1/4" = 1'-0"

Caroline  
**Residential  
Design**



TODD TUCKER, CPED  
Professional Member  
American Institute of Building Design  
Institute of Classical Architecture  
2381 Cowh Line Road  
St. Paul, NC 28204  
800 822-9112

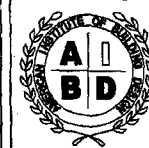

TODD TUCKER 34-108

WE WARRANT A BEST CONTRACTOR TO THE BEST OF OUR KNOWLEDGE AND BELIEVE THAT THE CONTRACTOR HAS BEEN SELECTED BY YOU AS THE MOST QUALIFIED AND COMPETENT FOR THE WORK. WE DO NOT WARRANT THE ACCURACY OF ANY INFORMATION OR MEASUREMENTS OR THE QUALITY OF ANY MATERIALS OR THE WORKMANSHIP OF ANY TRADES OR CONTRACTORS. WE DO NOT WARRANT THE ACCURACY OF ANY INFORMATION OR MEASUREMENTS OR THE QUALITY OF ANY MATERIALS OR THE WORKMANSHIP OF ANY TRADES OR CONTRACTORS. WE DO NOT WARRANT THE ACCURACY OF ANY INFORMATION OR MEASUREMENTS OR THE QUALITY OF ANY MATERIALS OR THE WORKMANSHIP OF ANY TRADES OR CONTRACTORS.

**Caviness  
& Cates**

ELEVATIONS  
SHEET TITLE

AS NOTED

AUGUST 2008

CC 1500

**A.1**



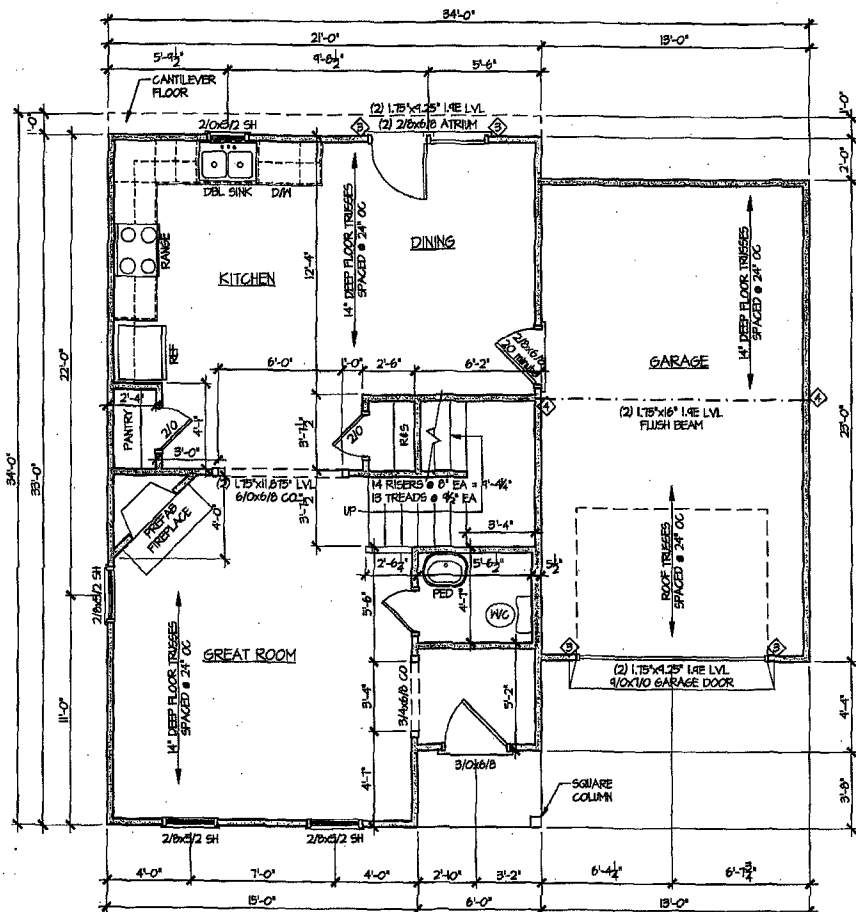

GENERAL NOTE:  
 ALL 2x4 WALLS DRAWN AS 3/12"  
 ALL 2x6 WALLS DRAWN AS 5/12"

ALL EXTERIOR DIMENSIONS INCLUDE WALL SHEATHING

ALL WALLS ARE 2x4 WALLS UNLESS OTHERWISE NOTED

PROVIDE JAMB EXTENSIONS FOR PENETRATIONS IN 2x6 WALLS

IN LOAD-BEARING WALLS,  
 ALL OPENING WINDOW & DOOR HEADERS & BEAMS TO BE  
 (2) 2x6 SYP #2 & (2) STUDS ON EACH SIDE  
 UNLESS NOTED OTHERWISE

◊ SYMBOL FOR REQUIRED STUDS FOR BEAM ABOVE

← ARROWS INDICATE SPAN DIRECTION →



**TODD TUCKER, CPED**  
 Professional Member  
 American Institute of Building Design  
 Institute of Classical Architecture  
 2761 County Line Road  
 St. Pauls, NC 28384  
 (704) 832-9972



TODD TUCKER 84-158

THE INFORMATION ON THIS DRAWING IS PREPARED BY THE ARCHITECT OR HIS REGISTERED PROFESSIONAL ENGINEER OR ARCHITECT AND IS TO BE USED ONLY FOR THE PROJECT AND SITE SPECIFICALLY IDENTIFIED HEREON. IT IS NOT TO BE USED FOR ANY OTHER PROJECT OR SITE WITHOUT THE WRITTEN CONSENT OF THE ARCHITECT OR ENGINEER. THE ARCHITECT OR ENGINEER ASSUMES NO LIABILITY FOR ANY DAMAGE OR INJURY TO PERSONS OR PROPERTY ARISING FROM THE USE OF THIS DRAWING. THE ARCHITECT OR ENGINEER DOES NOT WARRANT OR GUARANTEE THE ACCURACY OF THE INFORMATION PROVIDED HEREON. THE ARCHITECT OR ENGINEER SHALL NOT BE RESPONSIBLE FOR ANY OMISSIONS OR ERRORS IN THIS DRAWING.

**Caviness & Cates**

SHEET TITLE: **FIRST FLOOR PLAN**

1/4" = 1'-0"

AUGUST 2008

CG 1500

**A-4**

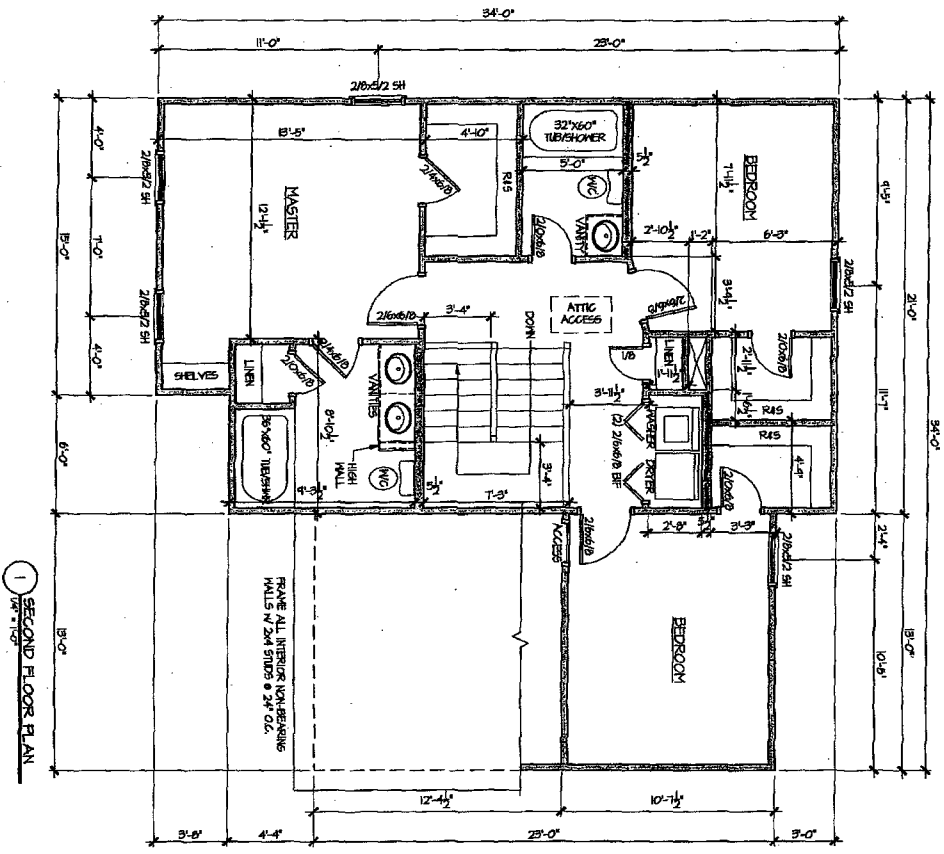

1 SECOND FLOOR PLAN  
1/4" = 1'-0"

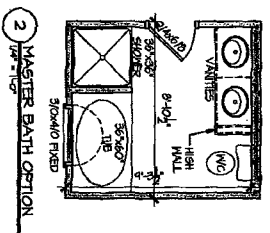

2 MASTER BATH OPTION  
1/4" = 1'-0"

**GENERAL NOTE**  
ALL 2x4 WALLS BROWN AS 8 1/2"  
ALL 2x6 WALLS BROWN AS 5 1/2"

**ALL EXTERIOR DIMENSIONS INCLUDE**  
WALL SKEWINGS

**ALL WALLS ARE 2x4 WALLS UNLESS OTHERWISE NOTED**  
PROVIDE JAMB EXTENSIONS FOR PREPARATIONS IN 2x4 WALLS

**ALL LOAD-BEARING WALLS**  
ALL 2x4 WALLS BROWN AS 8 1/2"  
ALL 2x6 WALLS BROWN AS 5 1/2"  
ALL 2x6 STUDS @ 24" O.C.  
UNLESS NOTED OTHERWISE

◇ SYMBOL FOR REQUIRED STUDS FOR BEAM ABOVE  
ARROWS INDICATE SPAN DIRECTION



1/4" = 1'-0"  
DECEMBER 2008  
NEM HARRISON, CC, BCO

**Caviness & Cates**  
SHEET TITLE:  
SECOND FLOOR PLAN

**TOOD TUCKER, CREB**  
Professional Engineer  
American Institute of Building Design  
Veritas of Central Architecture  
2741 County Line Road  
Nashville, Tennessee 37217  
(615) 822-5972

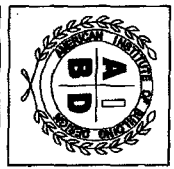

**Residential Design**  
TOOD TUCKER, CREB  
Professional Engineer  
American Institute of Building Design  
Veritas of Central Architecture  
2741 County Line Road  
Nashville, Tennessee 37217  
(615) 822-5972