

THE UNDERSIGNED, HERE, ACKNOWLEDGES THAT THE LAND SHOWN ON THIS PLAN IS WITHIN THE SUBDIVISION PLANNED BY THE COUNTY OF WEST HAMPTON AND THAT THIS PLAN AND THE INFORMATION HEREON IS FOR PUBLIC USE AND THAT THE LANDS SHOWN HEREON ARE NOT TO BE USED FOR ANY OTHER PURPOSES OF ANY KIND OR CHARACTER AS SHOWN ON THIS PLAN.

OWNER

NOTARY CAROLINA COUNTY

I, a Notary Public of the County of _____ State of _____, hereby certify that the foregoing is a true and correct copy of the original instrument, as the same appears before me this day and acknowledge the same as my true and correct copy of the original instrument.

Notary Public

West Hampton

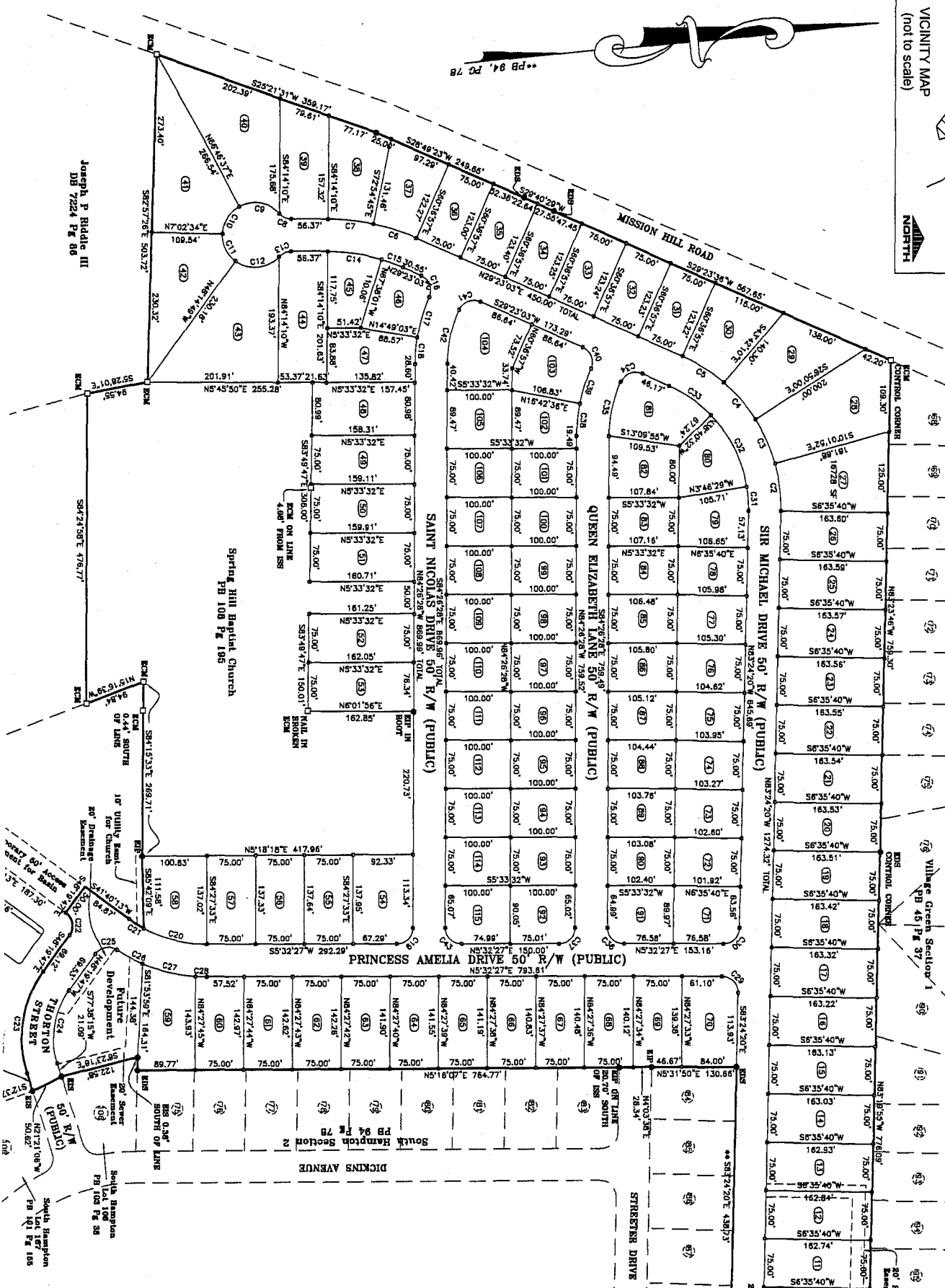

Lot #	Area
1	10.00
2	10.00
3	10.00
4	10.00
5	10.00
6	10.00
7	10.00
8	10.00
9	10.00
10	10.00
11	10.00
12	10.00
13	10.00
14	10.00
15	10.00
16	10.00
17	10.00
18	10.00
19	10.00
20	10.00
21	10.00
22	10.00
23	10.00
24	10.00
25	10.00
26	10.00
27	10.00
28	10.00
29	10.00
30	10.00
31	10.00
32	10.00
33	10.00
34	10.00
35	10.00
36	10.00
37	10.00
38	10.00
39	10.00
40	10.00
41	10.00
42	10.00
43	10.00
44	10.00
45	10.00
46	10.00
47	10.00
48	10.00
49	10.00
50	10.00
51	10.00
52	10.00
53	10.00
54	10.00
55	10.00
56	10.00
57	10.00
58	10.00
59	10.00
60	10.00
61	10.00
62	10.00
63	10.00
64	10.00
65	10.00
66	10.00
67	10.00
68	10.00
69	10.00
70	10.00
71	10.00
72	10.00
73	10.00
74	10.00
75	10.00
76	10.00
77	10.00
78	10.00
79	10.00
80	10.00
81	10.00
82	10.00
83	10.00
84	10.00
85	10.00
86	10.00
87	10.00
88	10.00
89	10.00
90	10.00
91	10.00
92	10.00
93	10.00
94	10.00
95	10.00
96	10.00
97	10.00
98	10.00
99	10.00
100	10.00