

Montgomery

Elevation D

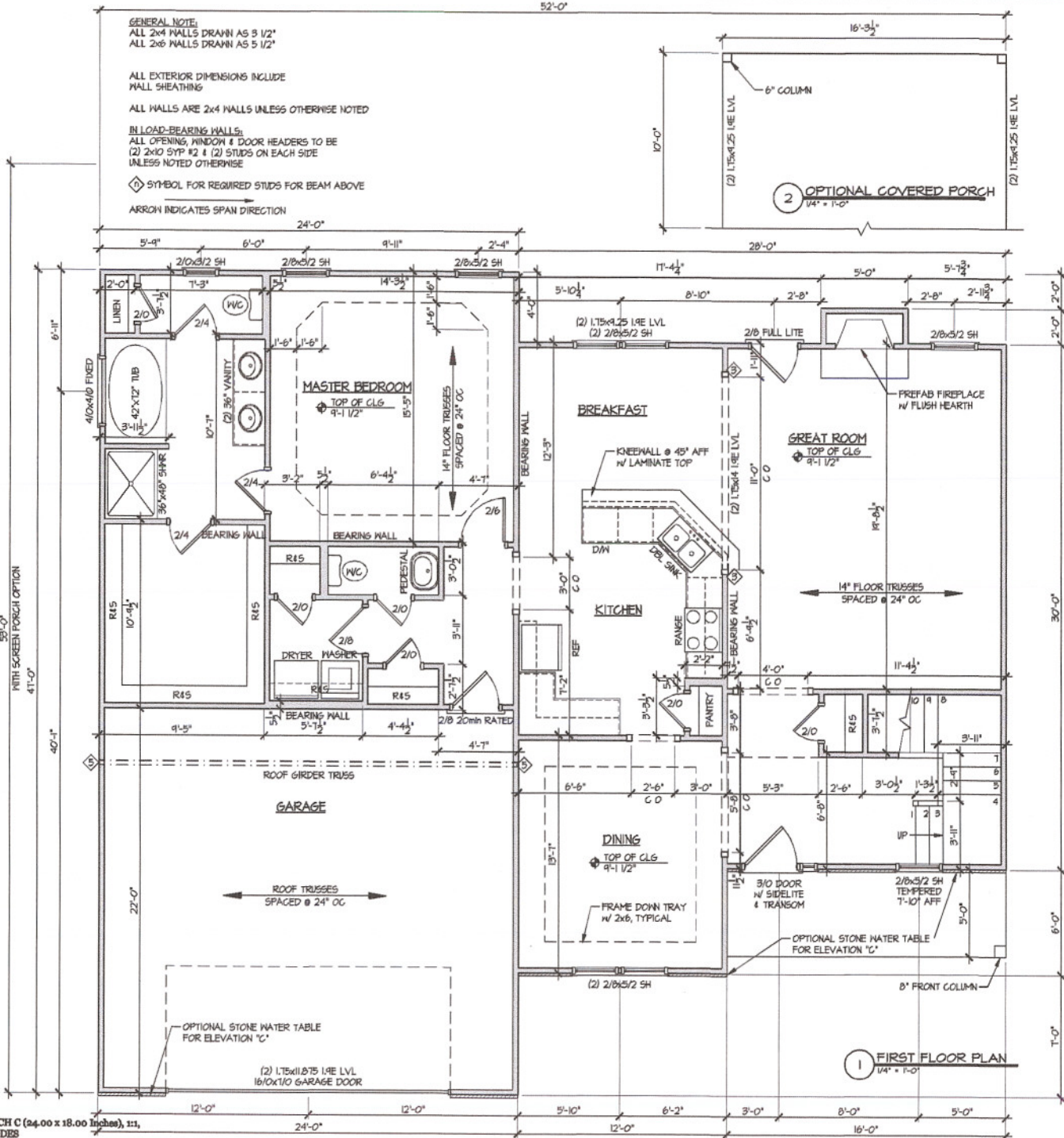



GENERAL NOTE:
 ALL 2x4 WALLS DRAWN AS 5 1/2"
 ALL 2x6 WALLS DRAWN AS 5 1/2"

ALL EXTERIOR DIMENSIONS INCLUDE
 MALL SHEATHING
 ALL WALLS ARE 2x4 WALLS UNLESS OTHERWISE NOTED

IN LOAD-BEARING WALLS:
 ALL OPENING, WINDOW & DOOR HEADERS TO BE
 (2) 2x10 SYP #2 & (2) STUDS ON EACH SIDE
 UNLESS NOTED OTHERWISE

◇ SYMBOL FOR REQUIRED STUDS FOR BEAM ABOVE

ARROW INDICATES SPAN DIRECTION

Carolina Residential Design



TODD TUCKER, CPED
 Professional Member
 American Institute of Building Design
 Institute of Classical Architecture
 2781 County Line Road
 St. Pauls, NC 28994
 (910) 322-5412



TODD TUCKER 34-188
 THE INFORMATION IN THESE CONSTRUCTION SPECIFICATIONS IS FOR THE
 GUIDANCE OF THE CLIENT IN CONNECTION WITH THE DESIGN AND
 CONSTRUCTION OF THE PROJECT. THE CONTRACTOR SHALL BE RESPONSIBLE FOR
 VERIFYING ALL DIMENSIONS AND CONDITIONS OF THE PROJECT AND FOR
 OBTAINING ALL NECESSARY PERMITS AND APPROVALS. THE CONTRACTOR
 SHALL BE RESPONSIBLE FOR OBTAINING ALL NECESSARY PERMITS AND
 APPROVALS. THE CONTRACTOR SHALL BE RESPONSIBLE FOR OBTAINING ALL
 NECESSARY PERMITS AND APPROVALS. THE CONTRACTOR SHALL BE
 RESPONSIBLE FOR OBTAINING ALL NECESSARY PERMITS AND APPROVALS.

Caviness & Cates
 ARCHITECTS
 SHEET TITLE: **FIRST FLOOR PLAN**

1/4" = 1'-0"

MAY 2010

CC 3200

A-4



TODD TUCKER, CPED
Professional Member
American Institute of Building Design
Institute of Classical Architecture
2164 County Line Road
St. Pauls, NC 28984
(910) 322-5412



TODD TUCKER 84-188

BE REFERRED TO AS THE CONTRACTOR SHALL BE RESPONSIBLE FOR OBTAINING ALL NECESSARY PERMITS AND APPROVALS FROM THE LOCAL BUILDING DEPARTMENT AND ALL OTHER AGENCIES AS MAY BE REQUIRED BY THE LOCAL BUILDING DEPARTMENT. THE CONTRACTOR SHALL BE RESPONSIBLE FOR OBTAINING ALL NECESSARY PERMITS AND APPROVALS FROM THE LOCAL BUILDING DEPARTMENT AND ALL OTHER AGENCIES AS MAY BE REQUIRED BY THE LOCAL BUILDING DEPARTMENT. THE CONTRACTOR SHALL BE RESPONSIBLE FOR OBTAINING ALL NECESSARY PERMITS AND APPROVALS FROM THE LOCAL BUILDING DEPARTMENT AND ALL OTHER AGENCIES AS MAY BE REQUIRED BY THE LOCAL BUILDING DEPARTMENT.

Caviness & Cates

SHEET TITLE
SECOND FLOOR PLAN

1/4" = 1'-0"

MAY 2010

CC 3200

A.5

