

**GENERAL NOTE:**  
 ALL 2x4 WALLS DRAWN AS 3 1/2"  
 ALL 2x6 WALLS DRAWN AS 5 1/2"

ALL EXTERIOR DIMENSIONS INCLUDE WALL SHEATHING

ALL WALLS ARE 2x4 WALLS UNLESS OTHERWISE NOTED

**IN LOAD-BEARING WALLS:**  
 ALL OPENING WINDOW & DOOR HEADERS TO BE (2) 2x10 STP #2 & (2) STUDS ON EACH SIDE UNLESS NOTED OTHERWISE

◇ SYMBOL FOR REQUIRED STUDS FOR BEAM ABOVE

ARROW INDICATES SPAN DIRECTION FOR TRUSSES TRUSS MFR TO CALCULATE ALL UPLIFT LOADS AND SPECIFY ADEQUATE HANGERS & TIE DOWNS

1/16/2010 4:14:57 PM, ARCH C (24.00 x 16.00 Inches), 11,  
 PLANS COMPLY W/ NC CODES

**Carolina Residential Design**

TODD TUCKER, CPBD  
 Professional Member  
 American Institute of Building Design  
 Institute of Classical Architecture  
 2761 County Line Road  
 St. Pauls, NC 28384  
 (910) 322-5912

TODD TUCKER 34-188

THE ARCHITECT IS NOT RESPONSIBLE FOR THE ACCURACY OF THE INFORMATION CONTAINED HEREIN NOR FOR THE CONSTRUCTION OF THE PROJECT. THE ARCHITECT HAS REVIEWED THE CONTRACT DOCUMENTS AND HAS FOUND THEM TO BE IN SUBSTANTIAL ACCORDANCE WITH THE PROFESSIONAL STANDARDS OF THE ARCHITECTURAL PROFESSION. THE ARCHITECT HAS MADE NO INVESTIGATION OF THE PROJECT AND HAS NOT BEEN ADVISED OF ANY OTHER MATTERS WHICH MAY BE OF IMPORTANCE TO THE PROJECT.

**Caviness & Cates**

**FIRST FLOOR PLAN**

SHEET TITLE:

1/4" = 1'-0"

MAY 2009

CC 2462

**A-4**

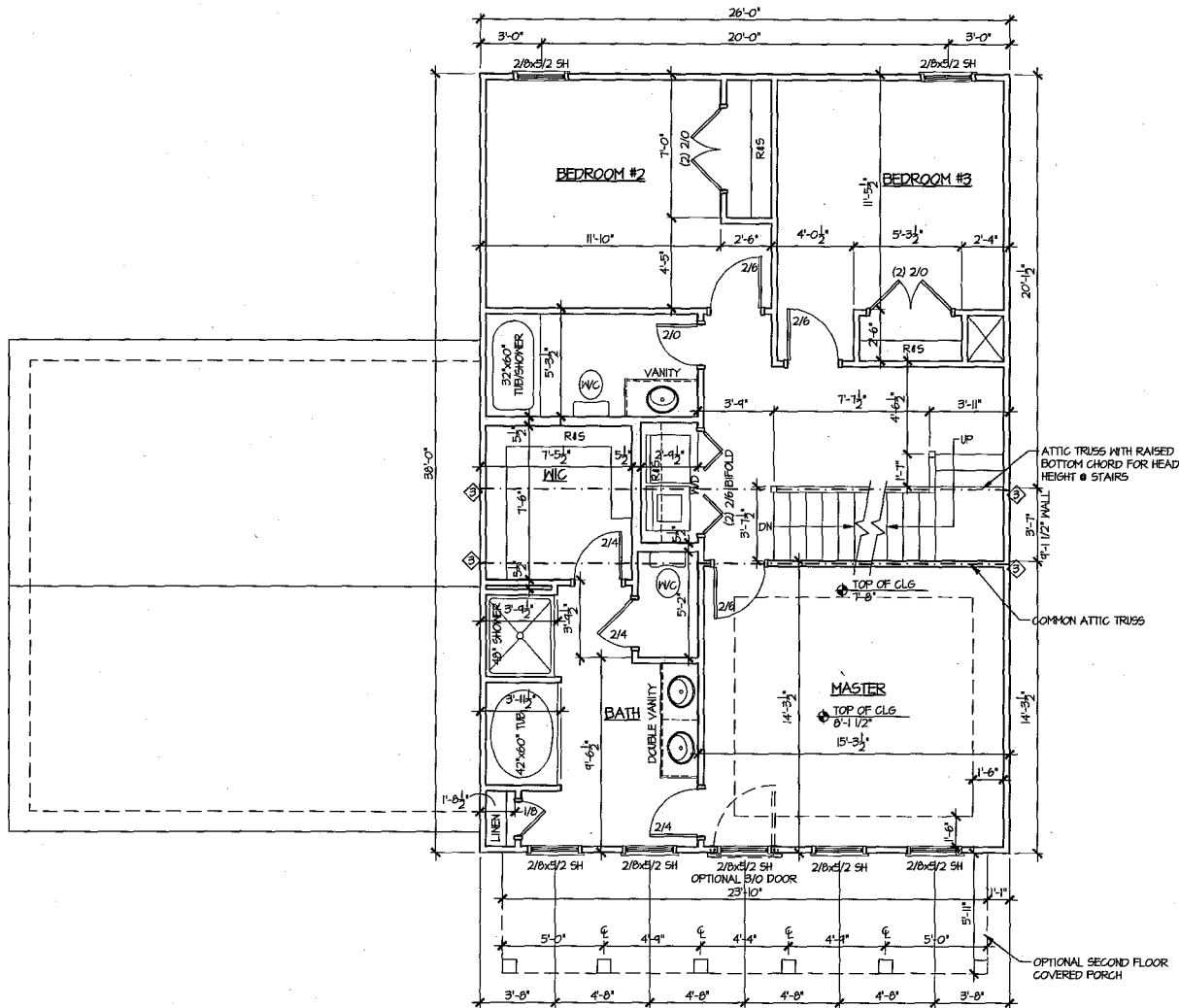

1/16/2010 4:15:03 PM, ARCH C (24.00 x 18.00 Inches), 1:1,  
 PLANS COMPLY w/ NC CODES

Carolina  
 Residential  
 Design



TODD TUCKER, CPED  
 Professional Member  
 American Institute of Building Design  
 Institute of Classical Architecture  
 2761 County Line Road  
 SE. Pate, NC 28384  
 (910) 322-5472



TODD TUCKER 34-188

THE MEMBERS OF THIS PROFESSIONAL SOCIETY OF THE  
 COUNCIL OF THE STATE IN CONNECTION OF THE BUILDING  
 EXAMINER IN HIS JURISDICTION. THE SOCIETY HAS AGREED TO  
 UPHOLD THE ETHICS OF THE PROFESSION AND TO MAINTAIN  
 THE HIGHEST STANDARDS OF CONDUCT AND INTEGRITY IN  
 ALL OF ITS ACTIVITIES. THE SOCIETY HAS AGREED TO  
 UPHOLD THE ETHICS OF THE PROFESSION AND TO MAINTAIN  
 THE HIGHEST STANDARDS OF CONDUCT AND INTEGRITY IN  
 ALL OF ITS ACTIVITIES. THE SOCIETY HAS AGREED TO  
 UPHOLD THE ETHICS OF THE PROFESSION AND TO MAINTAIN  
 THE HIGHEST STANDARDS OF CONDUCT AND INTEGRITY IN  
 ALL OF ITS ACTIVITIES.

**Caviness & Cates**

SHEET TITLE: **SECOND FLOOR PLAN**

1/4" = 1'-0"

MAY 2009

CC 2462

**A-5**

