

FRONT ELEVATION
SCALE: 1/4" = 1'-0"

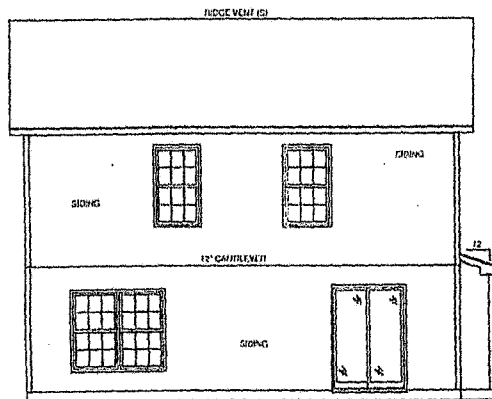

REAR ELEVATION
SCALE: 1/8" = 1'-0"

General Notes

1. ALL WALLS WILL BE DRAWN AT 3/4" UNLESS NOTED OTHERWISE.
2. ALL ANGLED WALL BE DRAWN AT 90 DEGREES OR 45 DEGREES UNLESS NOTED OTHERWISE.
3. 8'-0" FIRST FLOOR PLATE HEIGHT U.N.C.
4. 8'-0" FIRST FLOOR PLATE HEIGHT U.N.C.
5. FOUNDATION ENGINEERING SHALL BE IN ACCORDANCE WITH ALL STATE AND LOCAL CODES AND MAY VARY FROM AT EACH HOMESET. BUILDER/ CONTRACTOR RESPONSIBLE AND ALL SITE CONDITIONS AND FOUNDATION DESIGN.
6. BUILDER/ CONTRACTOR SHALL VERIFY ALL CONDITIONS & DIMENSIONS AT SITE PRIOR TO BEGINNING OF CONSTRUCTION. ANY & ALL STRUCTURAL CONSTRUCTION IS THE RESPONSIBILITY OF THE CONTRACTOR/ BUILDER.
7. ALL WORK SHALL BE PERFORMED IN ACCORDANCE WITH ALL APPLICABLE NATIONAL, STATE, AND LOCAL CODES AS WELL AS FHA & VA REQUIREMENTS.
8. DRAWINGS & DESIGNS SHALL NOT BE GIVEN TO ANY THIRD PARTY FOR SALE OR REUSE WITHOUT WRITTEN CONSENT OF BMA CONSULTING.

SQUARE FOOT KEY	
FIRST FLOOR HEATED	866
SECOND FLOOR HEATED	1083
COVERED FRONT ENTRY	30
DAMAGE AREA	226
HEATED & COOLED AREA	1949
TOTAL UNDER DEAM AREA	2205

Front & Rear Elevation

CAVINNESS & GATES

MASTER DATE:

00/00/AD

SUBDIVISION NAME:

CITY: X

PHASE: X

BLCK: X

LOT: X

PLAN NAME

T1949

"A"

Meridian

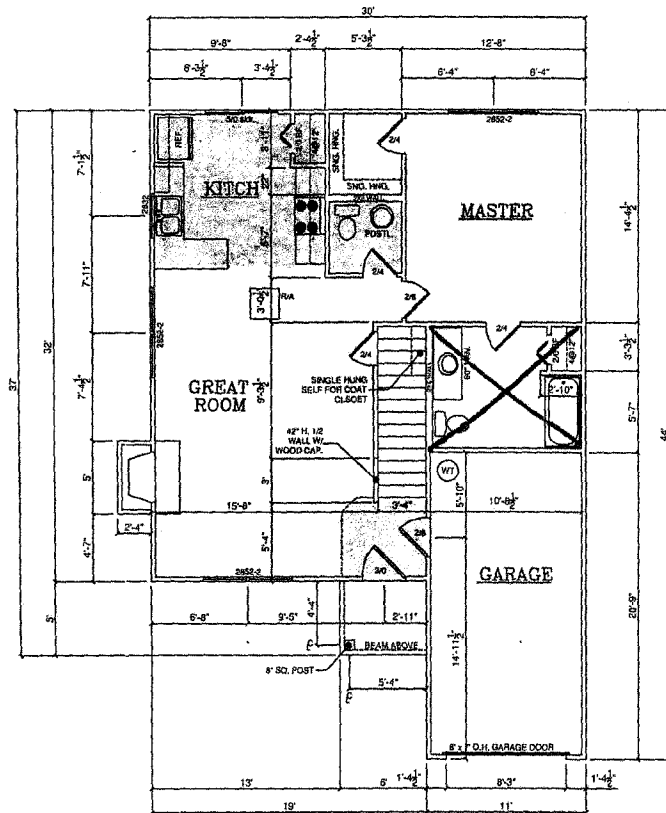

FIRST FLOOR PLAN
SCALE: 1/8"=1'-0"

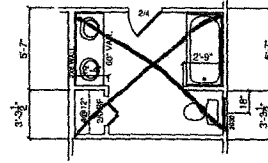

MASTER BATH OPTION #1
SCALE: 1/8"=1'-0"

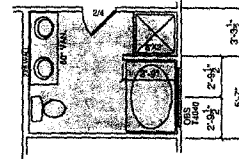

MASTER BATH OPTION #2
SCALE: 1/8"=1'-0"

General Notes

- 1.) ALL WALLS WILL BE DRAWN AT 3/12" UNLESS NOTED OTHERWISE.
- 2.) ALL ANGLES WILL BE DRAWN AT 90 DEGREES OR 45 DEGREES UNLESS NOTED OTHERWISE.
- 3.) 8'-0" FIRST FLOOR PLATE HEIGHT U.N.O.
- 4.) 8'-0" FIRST FLOOR PLATE HEIGHT U.N.O.
- 5.) FOUNDATION ENGINEERING SHALL BE IN ACCORDANCE WITH ALL STATE AND LOCAL CODES AND MAY VARY FROM AT EACH HOMEBSITE. BUILDER/CONTRACTOR RESPONSIBLE AND ALL SITE CONDITIONS AND FOUNDATION DESIGN.
- 6.) BUILDER / CONTRACTOR SHALL VERIFY ALL CONDITIONS & DIMENSIONS AT SITE PRIOR TO BEGINNING OF CONSTRUCTION. ANY & ALL STRUCTURAL CONDITIONS IS THE RESPONSIBILITY OF THE CONTRACTOR / BUILDER.
- 7.) ALL WORK SHALL BE PERFORMED IN ACCORDANCE WITH ALL APPLICABLE NATIONAL, STATE, AND LOCAL CODES AS WELL AS: FMA & VA REQUIREMENTS.
- 8.) DRAWINGS & DESIGNS SHALL NOT BE GIVEN TO ANY THIRD PARTY FOR SALE OR REUSE WITHOUT WRITTEN CONSENT OF SMA CONSULTING.

SQUARE FOOT KEY

FIRST FLOOR HEATED	866
SECOND FLOOR HEATED	1083
COVERED FRONT ENTRY	30
GARAGE AREA	226
HEATED & COLLED AREA	1949
TOTAL UNDER BEAM AREA	2205

First Floor Plan

CAVINNESS & CATES

MASTER DATE:
00/00/AD

SUBDIVISION NAME:

CITY: X

PHASE: X

BLCKOK: X

LOT: X

PLAN NAME

T1949

"A"

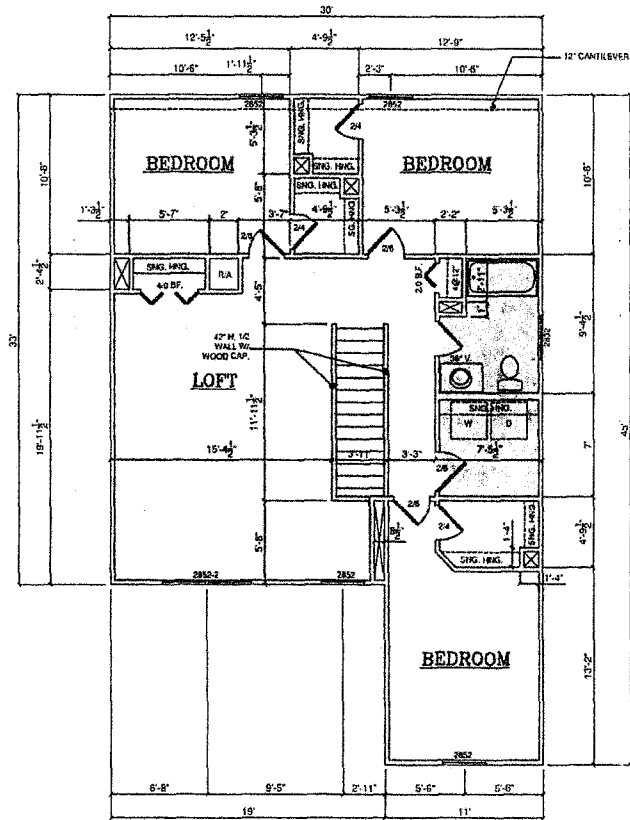

SECOND FLOOR PLAN
SCALE: 1/8"=1'-0"

General Notes

- 1.) ALL WALLS WILL BE DRAWN AT 2 1/2" UNLESS NOTED OTHERWISE.
- 2.) ALL ANGLES WILL BE DRAWN AT 90 DEGREES OR 45 DEGREES UNLESS NOTED OTHERWISE.
- 3.) 8'-0" FIRST FLOOR PLATE HEIGHT U.N.O.
- 4.) 8'-0" FIRST FLOOR PLATE HEIGHT U.N.O.
- 5.) FOUNDATION ENGINEERING SHALL BE IN ACCORDANCE WITH ALL STATE AND LOCAL CODES AND MAY VARY FROM AT EACH HOME SITE. BUILDER/ CONTRACTOR RESPONSIBLE AND 2 ALL SITE CONDITIONS AND FOUNDATION DESIGN.
- 6.) BUILDER / CONTRACTOR SHALL VERIFY ALL CONDITIONS & DIMENSIONS AT SITE PRIOR TO BEGINNING OF CONSTRUCTION. ANY 6 ALL STRUCTURAL CONDITIONS IS THE RESPONSIBILITY OF THE CONTRACTOR/BUILDER.
- 7.) ALL WORK SHALL BE PERFORMED IN ACCORDANCE WITH ALL APPLICABLE NATIONAL, STATE, AND LOCAL CODES AS WELL AS FHA & VA REQUIREMENTS.
- 8.) DRAWINGS & DESIGNS SHALL NOT BE GIVEN TO ANY THIRD PARTY FOR SALE OR REUSE WITHOUT WRITTEN CONSENT OF SIA CONSULTING.

SQUARE FOOT KEY	
FIRST FLOOR HEATED	866
SECOND FLOOR HEATED	1083
COVERED FRONT ENTRY	30
GARAGE AREA	220
HEATED & COLLED AREA	1940
TOTAL UNDER BEAM AREA	2205

Second Floor Plan

CAVINESS & CATES

MASTER DATE:
00/00/AD

SUBDIVISION NAME:
CITY: X
PHASE: X
BLOCK: X
LOT: X

PLAN NAME
T1949
"A"