

FRONT ELEVATION
SCALE 1/8" = 1'-0"

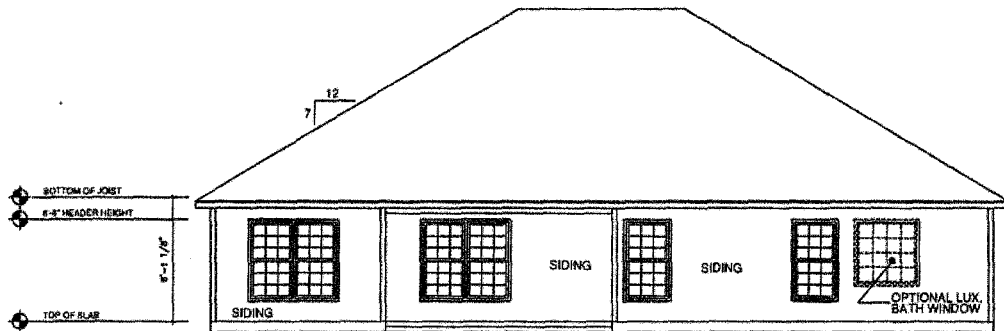

REAR ELEVATION
SCALE 1/8" = 1'-0"

General Notes

- 1.) ALL WALLS WILL BE DRAWN AT 3/12" UNLESS NOTED OTHERWISE.
- 2.) ALL ANGLES WILL BE DRAWN AT 90 DEGREES OR 45 DEGREES UNLESS NOTED OTHERWISE.
- 3.) FLOOR ONE CEILINGS TO BE 8'-0" UNLESS NOTED OTHERWISE.
- 4.) FLOOR TWO CEILINGS TO BE 8'-0" UNLESS NOTED OTHERWISE.
- 5.) WINDOW HEADER HEIGHTS TO BE SET AT 8'-0" UNLESS NOTED OTHERWISE.
- 6.) BUILDER TO VERIFY ALL DIMENSIONS.
- 7.) BUILDER OR HOMEOWNER TO VERIFY THAT DRAWINGS AND DESIGN FOLLOW LOCAL, STATE AND NATIONAL BUILDING CODES.
- 8.) ALL NON-LOAD BEARING INTERIOR WALLS AT 24" O.C. UNLESS NOTED OTHERWISE.

SQUARE FOOT KEY

HEATED & COOLED SQ. FT.	1821
TOTAL SQ. FT. TO VENEER	N/A
COVERED FRONT ENTRY	49
COVERED REAR PATIO	56
GARAGE AREA	406
TOTAL UNDER BEAM AREA	2371

Front & Rear Elevation

MASTER DATE: 00/00/AD

SUBDIVISION NAME:

X

CITY:

X

PHASE:

X

BLCK:

X

LOT:

X

Ivy Creek

R1821

"A"

COPYRIGHT 2008 S.M.A. CONSULTING ORLANDO FLORIDA; LICENSED TO CAVINESS & CATES COMMUNITIES

