

| SPACE DATA | |
|-----------------------|--------|
| FIRST FLOOR, HEATED: | 610 SF |
| SECOND FLOOR, HEATED: | 830 SF |
| FRONT PORCH: | 22 SF |
| GARAGE: | 300 SF |

| ATTIC VENT CALC'S. | |
|--------------------|---------------------------------|
| ATTIC AREA: | 412 SF. |
| GABLE VENTS: | N/A |
| RIDGE VENTS: | 40 LF. / 5 SF. (50%) |
| SOFFIT VENT: | 80 LF. / 5 SF. (50%) |
| RATIO: | $\frac{10}{970} = \frac{1}{97}$ |



2 REAR ELEVATION
1/4" = 1'-0"

CANTILEVER FLOOR



1a ALT FRONT ELEVATION W/ STONE
1/8" = 1'-0"

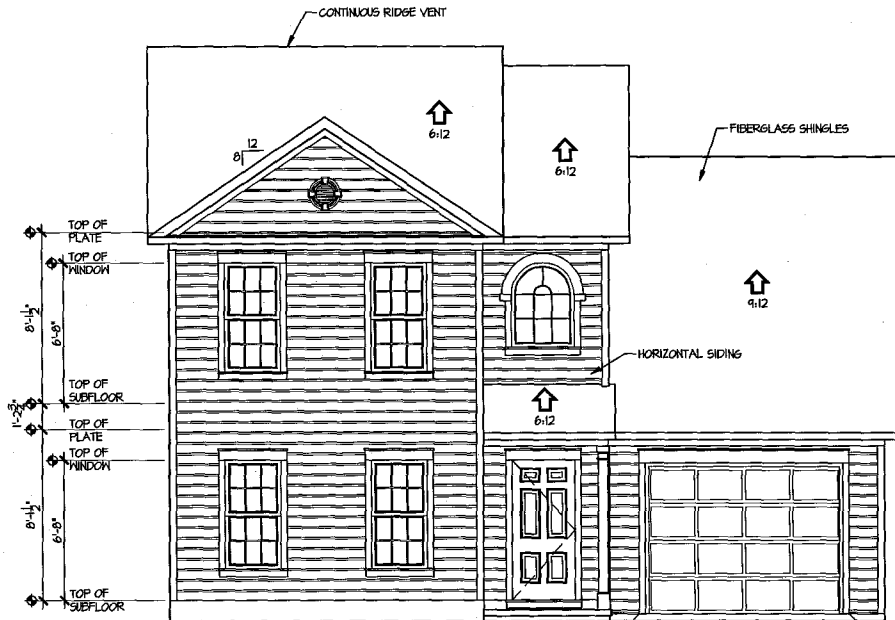

1 FRONT ELEVATION
1/4" = 1'-0"

Carolina Residential Design



TODD TUCKER, CPBD
Professional Member
American Institute of Building Design
Institute of Classical Architecture
2761 County Line Road
St. Pauls, NC 28084
Ph: 336-947-1212



TODD TUCKER 34-168

WE ADVISE YOU THAT OUR CONTRACT AGREEMENT IS THE ONLY CONTRACT FOR OUR DESIGN SERVICES. THE DESIGN SERVICES CONTRACT IS THE ONLY CONTRACT FOR OUR DESIGN SERVICES. THE DESIGN SERVICES CONTRACT IS THE ONLY CONTRACT FOR OUR DESIGN SERVICES. THE DESIGN SERVICES CONTRACT IS THE ONLY CONTRACT FOR OUR DESIGN SERVICES.

Caviness & Cates

ELEVATIONS

SHEET TITLE

AS NOTED

AUGUST 2008

CC 1500

A-1

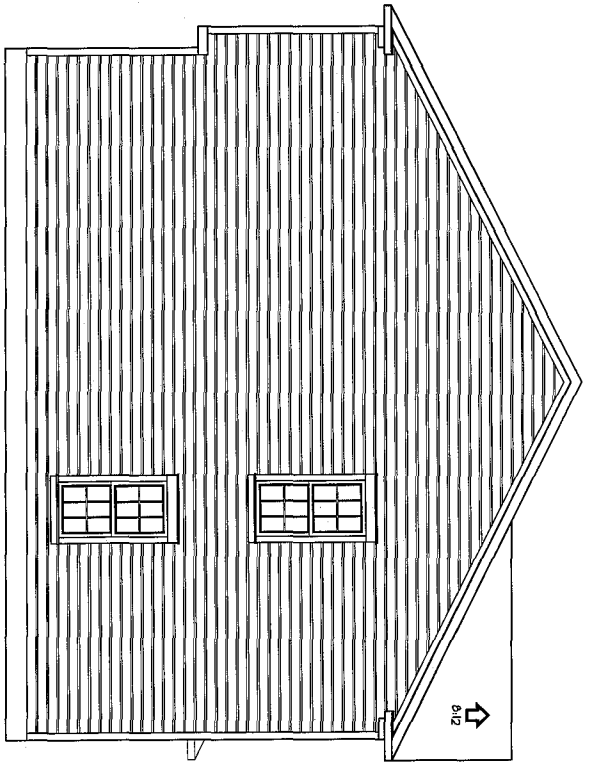

2 LEFT ELEVATION
1/4" = 1'-0"

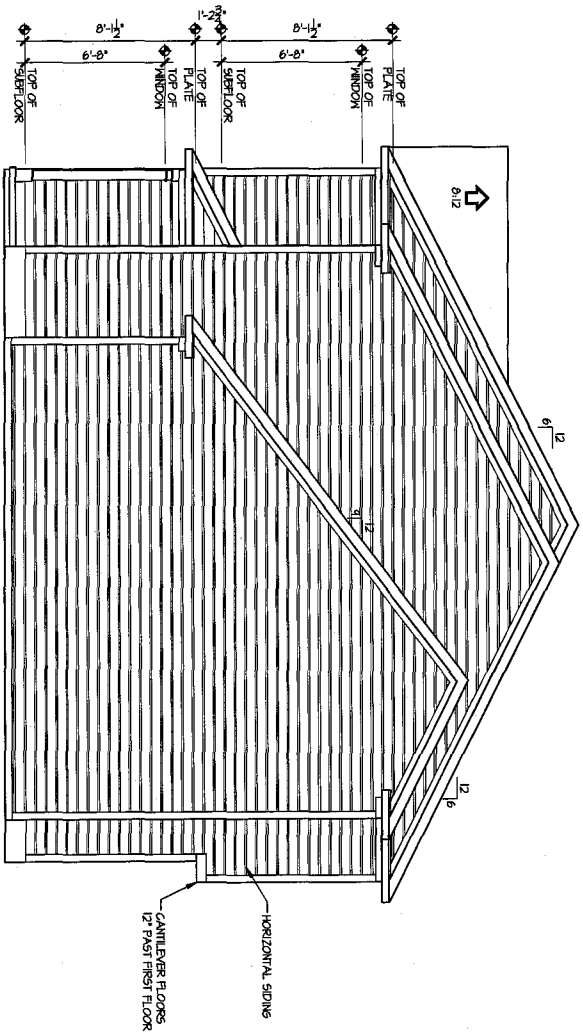

1 RIGHT ELEVATION
1/4" = 1'-0"

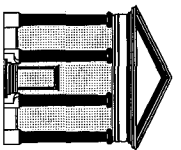

TODD TUCKER, P.C.
Professional Member
American Institute of Building Design
Institute of Classical Architecture
278 South Lima Road
Salt Lake City, UT 84115
(801) 322-2712



THE INFORMATION ON THIS DRAWING IS THE PROPERTY OF CAVINESS & CATES ARCHITECTS. IT IS TO BE USED ONLY FOR THE PROJECT AND SITE SPECIFICALLY IDENTIFIED HEREON. IT IS NOT TO BE REPRODUCED, COPIED, REPRODUCED, OR TRANSMITTED IN ANY FORM OR BY ANY MEANS, ELECTRONIC OR MECHANICAL, INCLUDING PHOTOCOPYING, RECORDING, OR BY ANY INFORMATION STORAGE AND RETRIEVAL SYSTEM, WITHOUT THE WRITTEN PERMISSION OF CAVINESS & CATES ARCHITECTS. ANY UNAUTHORIZED USE OF THIS DRAWING IS PROHIBITED AND WILL BE CONSIDERED A VIOLATION OF THE ARCHITECTURAL ACT AND SUBJECT TO PENALTY.

Caviness & Cates

SHEET TITLE: ELEVATIONS

1/4" = 1'-0"

AUGUST 2008

CC 1500

A.2

Residential
Residential Design

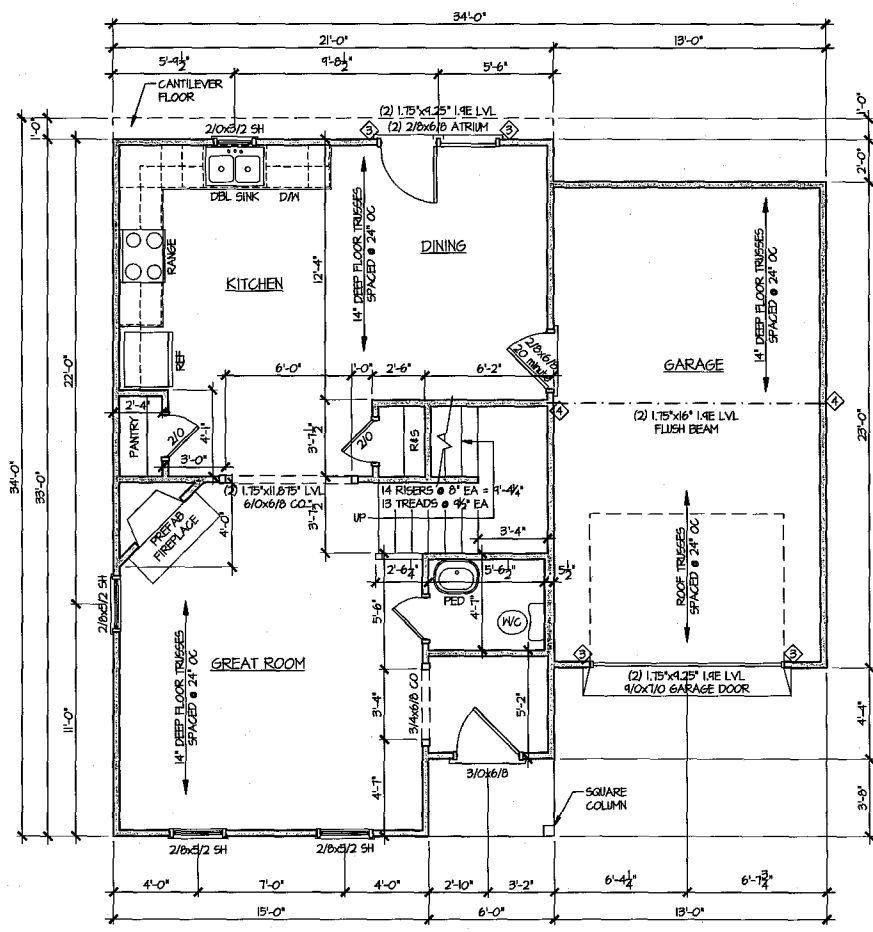

GENERAL NOTE:
 ALL 2x4 WALLS DRAWN AS 3 1/2"
 ALL 2x6 WALLS DRAWN AS 5 1/2"

ALL EXTERIOR DIMENSIONS INCLUDE
 WALL SHEATHING
 ALL WALLS ARE 2x4 WALLS UNLESS OTHERWISE NOTED
 PROVIDE JAMB EXTENSIONS FOR PENETRATIONS IN 2x6 WALLS

IN LOAD-BEARING WALLS:
 ALL OPENING, WINDOW & DOOR HEADERS & BEAMS TO BE
 (2) 2x10 SYP #2 & (2) STUDS ON EACH SIDE
 UNLESS NOTED OTHERWISE

◇ SYMBOL FOR REQUIRED STUDS FOR BEAM ABOVE

ARROWS INDICATE SPAN
 DIRECTION

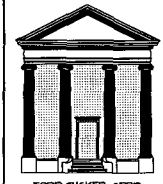

TODD TUCKER, CPED
 Professional Member
 American Institute of Building Design
 Institute of Classical Architecture
 2160 County Line Road
 St. Pauls, NC 28384
 (704) 922-5912

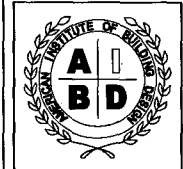

TODD TUCKER 34-188

THE CONTRACTOR OR USER OF THIS DOCUMENT AGREES TO BE BOUND BY THE TERMS AND CONDITIONS OF THE LICENSE AGREEMENT WHICH IS ATTACHED TO THIS DOCUMENT. THE CONTRACTOR OR USER OF THIS DOCUMENT AGREES TO BE BOUND BY THE TERMS AND CONDITIONS OF THE LICENSE AGREEMENT WHICH IS ATTACHED TO THIS DOCUMENT. THE CONTRACTOR OR USER OF THIS DOCUMENT AGREES TO BE BOUND BY THE TERMS AND CONDITIONS OF THE LICENSE AGREEMENT WHICH IS ATTACHED TO THIS DOCUMENT.

Caviness & Cates

FIRST FLOOR PLAN

1/4" = 1'-0"

AUGUST 2008

CC 1500

A-4

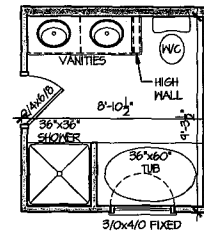
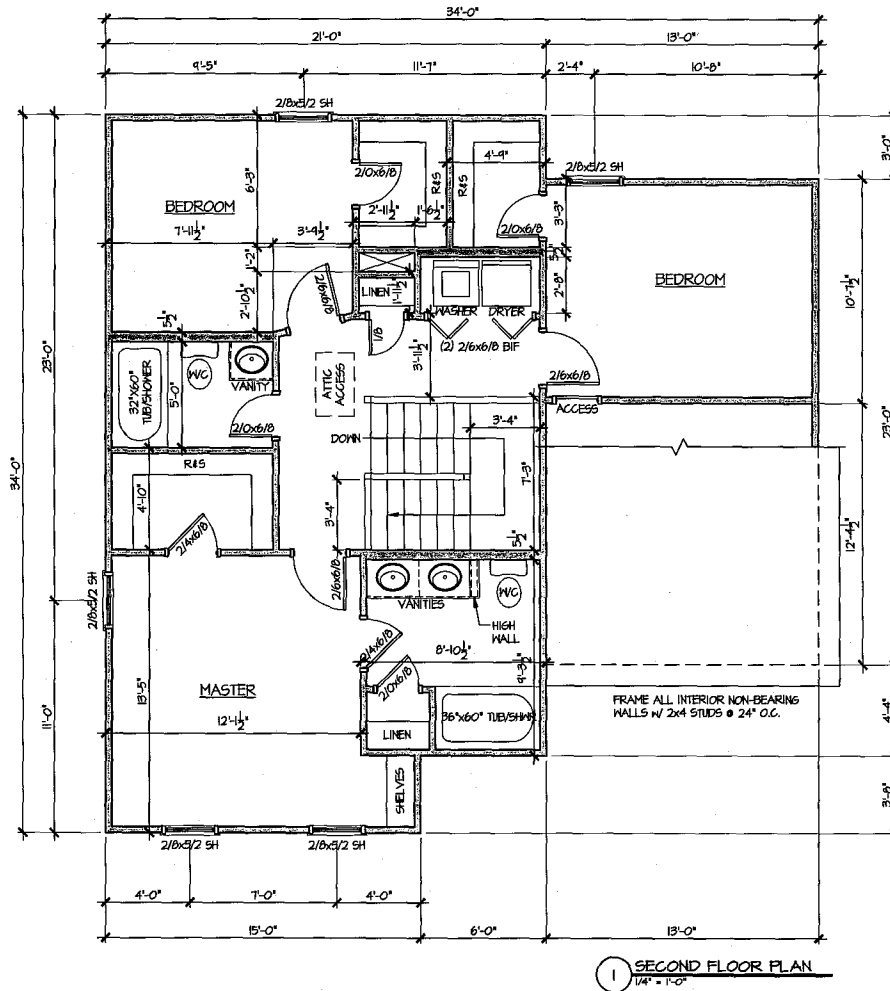

GENERAL NOTE:
ALL 2x4 WALLS DRAWN AS 3 1/2"
ALL 2x6 WALLS DRAWN AS 5 1/2"

ALL EXTERIOR DIMENSIONS INCLUDE
WALL SHEATHING

ALL WALLS ARE 2x4 WALLS UNLESS OTHERWISE NOTED

PROVIDE JAMB EXTENSIONS FOR PENETRATIONS IN 2x6 WALLS

IN LOAD-BEARING WALLS:
ALL OPENING WINDOW & DOOR HEADERS & BEAMS TO BE
(2) 2x6 SYP #2 & (2) STUDS ON EACH SIDE
UNLESS NOTED OTHERWISE

◊ SYMBOL FOR REQUIRED STUDS FOR BEAM ABOVE

ARROWS INDICATE SPAN
DIRECTION



TODD TUCKER, CPBD
Professional Member
American Institute of Building Design
Institute of Classical Architecture
2761 County Line Road
St. Pauls, NC 28384
(910) 822-9172



WE warrant a year construction contract is the best
available, and if the owner is dissatisfied with the design
contracted as herein set forth, construction contract or any
other contract with the owner, we will not be held
responsible for the cost of the contract or any other
cost. If the owner desires to extend the contract
we will not be held responsible for the cost of the contract
or any other cost. If the owner desires to extend the contract
we will not be held responsible for the cost of the contract
or any other cost. If the owner desires to extend the contract
we will not be held responsible for the cost of the contract
or any other cost.

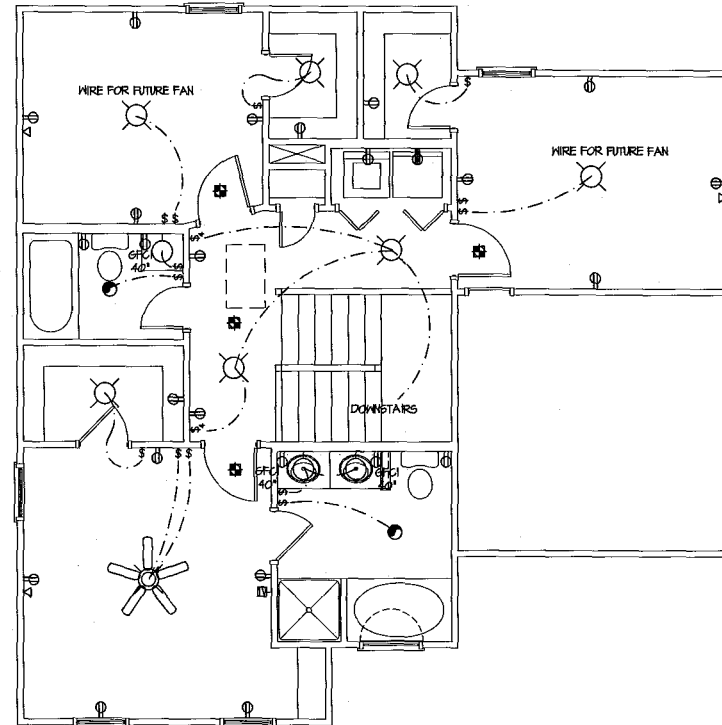
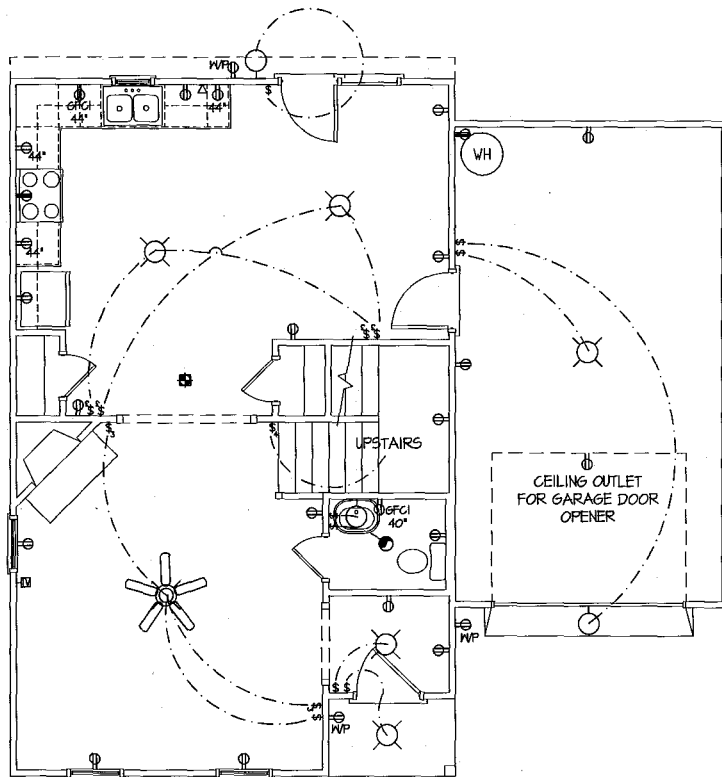

| ELECTRICAL LEGEND | | | |
|-------------------|-----------------------------------|--|------------------------------|
| | CEILING FAN W/ LIGHT | | FLOOD LIGHT W/ MOTION SENSOR |
| | CEILING FAN ON DIMMER SWITCH | | EXHAUST FAN W/ LIGHT |
| | CEILING-MOUNTED FLUORESCENT LIGHT | | WATER-PROOF RECESS LIGHT |
| | CEILING-MOUNTED LIGHT | | RECESS LIGHT |
| | WALL-MOUNTED LIGHT | | EYEBALL (DIRECTIONAL) LIGHT |
| | UL-APPROVED SMOKE DETECTOR | | TELEPHONE JACK |
| | | | CABLE TV JACK |
| | | | 1/2 HOT OUTLET |
| | | | WATER-PROOF OUTLET |
| | | | OUTLET MOUNTED XX' A.F.F. |
| | | | FLOOR OUTLET (LOC. BY OWNER) |
| | | | 220 VOLT OUTLET |
| | | | GROUND-FAULT OUTLET |
| | | | WALL OUTLET |
| | | | QUADRUPLEX WALL OUTLET |
| | | | THERMOSTAT |
| | | | ONE POLE SWITCH |
| | | | THREE-WAY SWITCH |
| | | | FOUR-WAY SWITCH |
| | | | DIMMER SWITCH |
| | | | WATER-PROOF SWITCH |
| | | | GROUND-FAULT SWITCH |

Caroline
**Residential
Design**



TODD TUCKER, CPED
Professional Member
American Institute of Building Design
Institute of Classical Architecture
2761 County Line Road
St. Pauls, NC 28384
(910) 322-5112



TODD TUCKER 34-108

THE INFORMATION IN THESE CONSTRUCTION DOCUMENTS IS FOR THE EXCLUSIVE USE OF THE CLIENT IN CONNECTION WITH THE PROJECT DESCRIBED HEREIN. IT IS NOT TO BE REPRODUCED, COPIED, REPRODUCED, TRANSMITTED, OR OTHERWISE DISCLOSED TO ANY OTHER PARTY WITHOUT THE WRITTEN CONSENT OF THE ARCHITECT. THE ARCHITECT ASSUMES NO LIABILITY FOR ANY DAMAGE OR INJURY TO PERSONS OR PROPERTY ARISING FROM THE USE OF THESE DOCUMENTS. THE ARCHITECT'S LIABILITY IS LIMITED TO THE DESIGN AND CONSTRUCTION OF THE PROJECT AS SHOWN ON THE DRAWINGS AND SPECIFICATIONS.

**Caviness
& Cates**

SHEET TITLE
ELECTRICAL PLANS

1/4" = 1'-0"

AUGUST 2008

CC 1500

E-1