

2 FRONT ELEVATION W FRONT PORCH OPTION

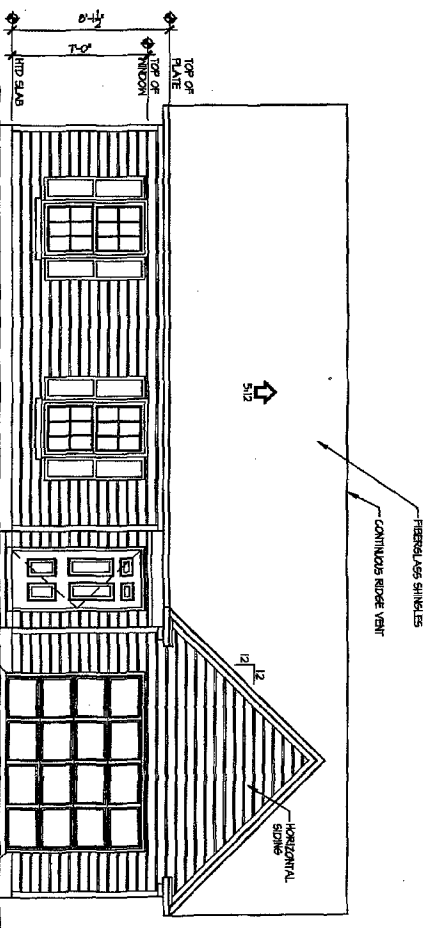

1 FRONT ELEVATION

SPACE DATA

FRONT FLOOR (EXTER.)	1820 SF
FRONT PORCH	120 SF
REAR PORCH	126 SF
OVERAGES	311 SF

ATTIC VENT CALC'S.

ATTIC AREA	1888 SF	N/A
GALE VENTS		
ROOF VENTS	70 LF / 8 SF (800)	
SOFFIT VENT	86 LF / 9 SF (690)	
RATIO:	$\frac{155}{175} =$	

Richard
Goodenhat
Designer

TODD THORP, CTSO
Professional Engineer
Member of Council of Architects
278 Canal, Lake Road
Farmingdale, NY 11735-9712



TODD THORP, CTSO
Professional Engineer
Member of Council of Architects
278 Canal, Lake Road
Farmingdale, NY 11735-9712

Caviness & Cates

SHEET TITLE
EXTERIOR ELEVATIONS

1/4" = 1'-0"

MARCH 2004

CC 1326

A-1

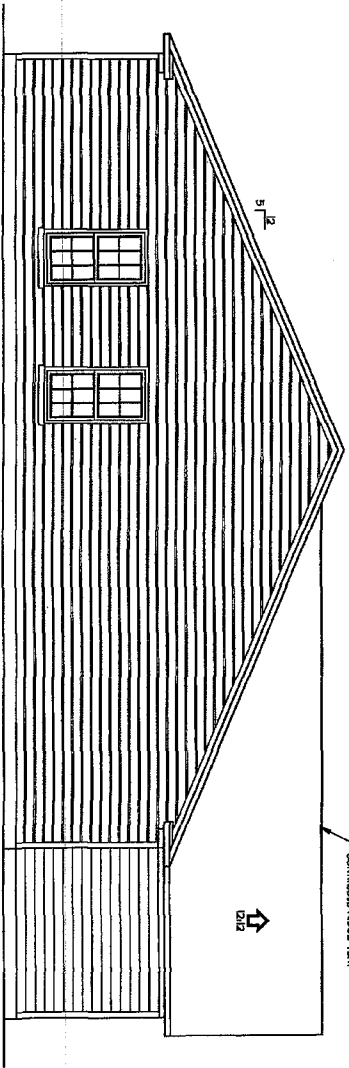

1 LEFT ELEVATION

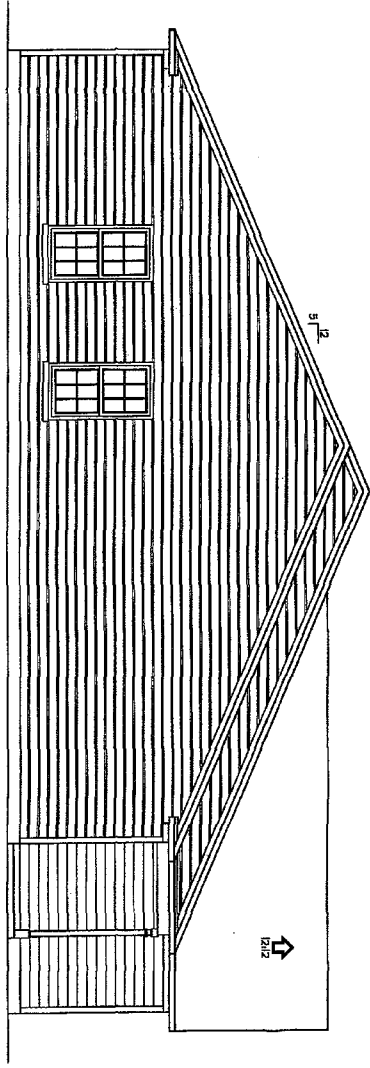

2 LEFT ELEVATION W/ FRONT PORCH OPTION

A.2

CC 1328

MARCH 2004

1/4" = 1'-0"

Caviness & Cates

SHEET TITLE
EXTERIOR ELEVATIONS

THESE PLANS AND SPECIFICATIONS ARE THE PROPERTY OF CAVINESS & CATES ARCHITECTS, INC. AND ARE TO BE USED ONLY FOR THE PROJECT AND SITE SPECIFICALLY IDENTIFIED HEREON. ANY REUSE OR MODIFICATION OF THESE PLANS WITHOUT THE WRITTEN CONSENT OF CAVINESS & CATES ARCHITECTS, INC. IS STRICTLY PROHIBITED. THE USER ASSUMES ALL LIABILITY FOR THE ACCURACY AND COMPLETENESS OF THESE PLANS AND SPECIFICATIONS. CAVINESS & CATES ARCHITECTS, INC. IS NOT RESPONSIBLE FOR ANY ERRORS OR OMISSIONS IN THESE PLANS AND SPECIFICATIONS.



10033 TUCKER, 0790
 American Institute of Building Design
 Institute of Classical Architecture
 276 Central Expressway
 5th Floor
 New York, NY 10017

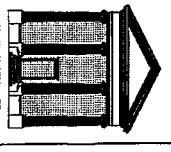

Residential Design Group

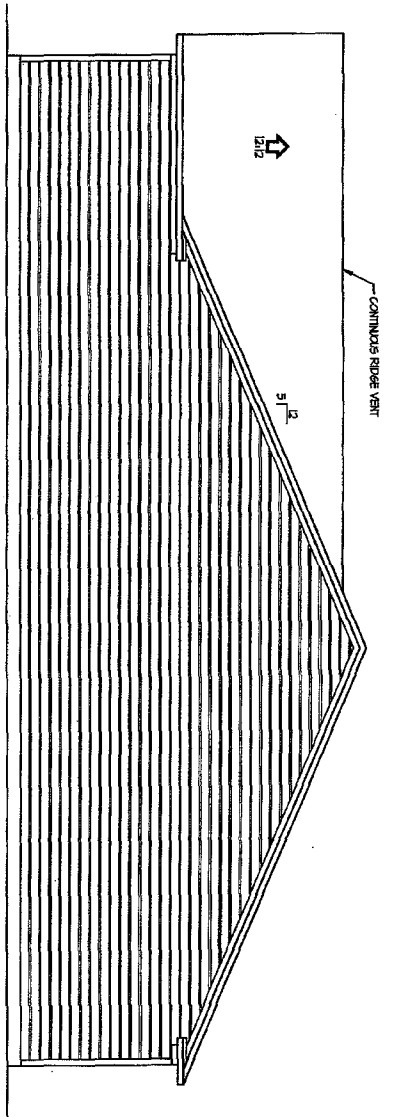

2 RIGHT ELEVATION
1/4" = 1'-0"

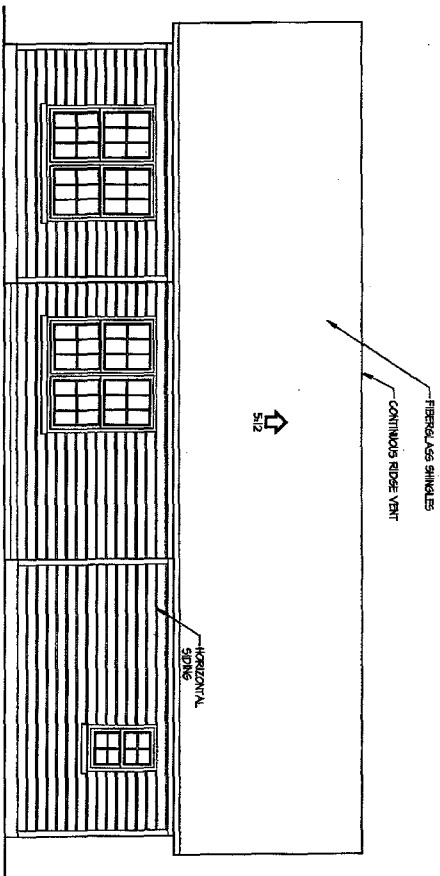

1 REAR ELEVATION
1/4" = 1'-0"

Residential
Shengys

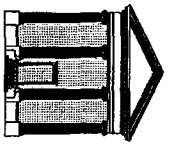

FORD TUCKER ARCHITECTS, P.C.
Professional Register
American Institute of Building Design
Institute of Classical Architecture
2700 Capital Lane Road
Suite 100
Baltimore, MD 21204-2915



TPOD NUMBER: 34-1-189

THIS DOCUMENT IS THE PROPERTY OF FORD TUCKER ARCHITECTS, P.C. AND IS TO BE USED ONLY FOR THE PROJECT AND SITE SPECIFICALLY IDENTIFIED HEREIN. IT IS NOT TO BE REPRODUCED, COPIED, OR TRANSMITTED IN ANY FORM OR BY ANY MEANS, ELECTRONIC OR MECHANICAL, INCLUDING PHOTOCOPYING, RECORDING, OR BY ANY INFORMATION STORAGE AND RETRIEVAL SYSTEM, WITHOUT THE WRITTEN PERMISSION OF FORD TUCKER ARCHITECTS, P.C.

Caviness & Cates

SHEET TITLE:
EXTERIOR ELEVATIONS

1/4" = 1'-0"

MARCH 2004

CC 132B

A.3

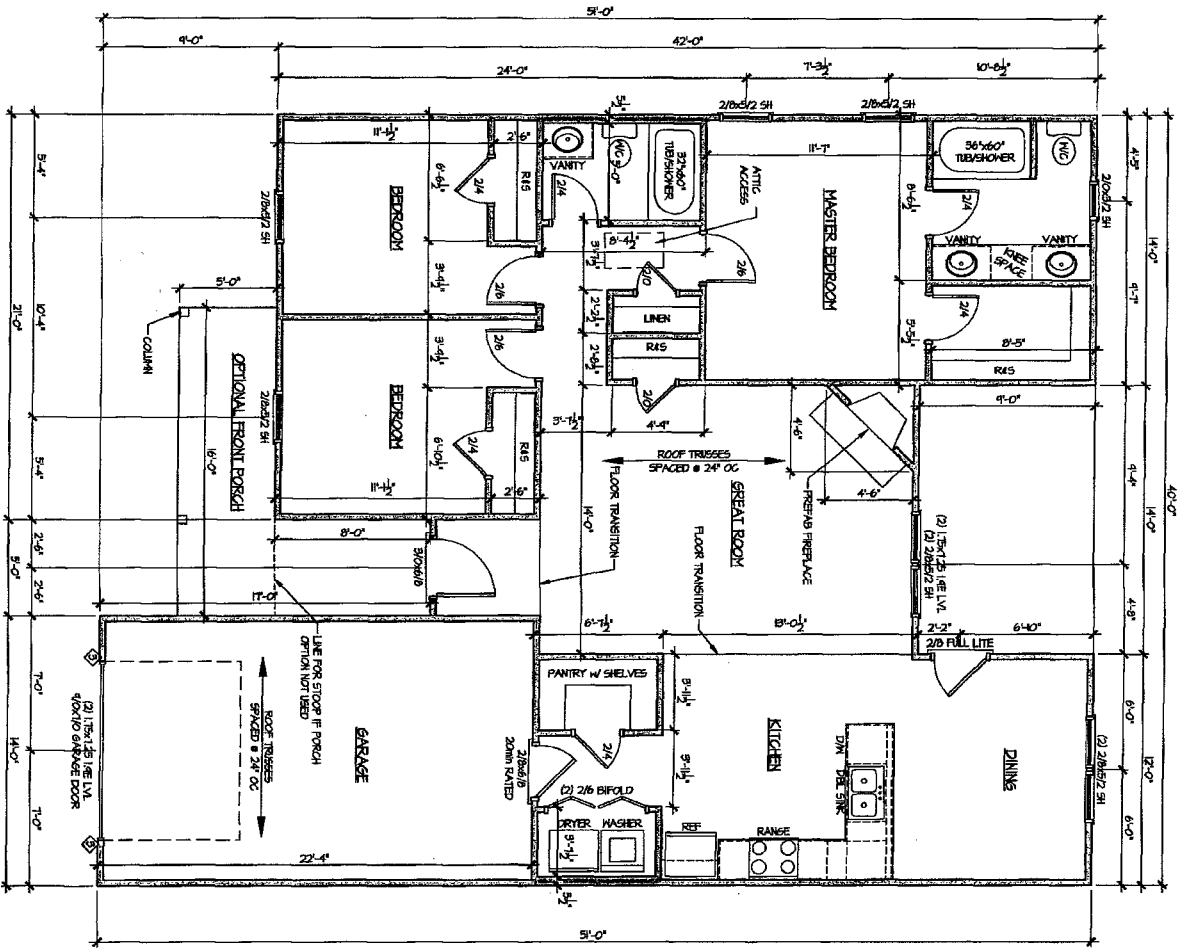

GENERAL NOTE:
 ALL 2x4 WALLS SHOWN AS 5 1/2"
 ALL 2x6 WALLS SHOWN AS 5 1/2"
 ALL EXTERIOR DIMENSIONS INCLUDE
 WALL THICKNESS
 ALL EXTERIOR DIMENSIONS INCLUDE
 WALL THICKNESS
 ALL DOOR AND WINDOW HEADS TO BE
 (2) 2x6 STR #2 (2) STUDS ON EACH SIDE
 UNLESS NOTED OTHERWISE
 ♦ SYMBOL FOR REBARRED SLABS FOR BEAM ABOVE
 ARROW INDICATES SPAN DIRECTION

Caviness & Cates
 ARCHITECTS
 1/4" = 1'-0"
 MARCH 2004
 CC 132B

SHEET TITLE
FLOOR PLAN



1000 TUCKER, CREB
 PROFESSIONAL FINANCIAL
 American Institute of Building Design
 2765 Commercial Center
 St. Louis, MO 63103
 (314) 322-9472

1000 TUCKER, CREB
 PROFESSIONAL FINANCIAL
 American Institute of Building Design
 2765 Commercial Center
 St. Louis, MO 63103
 (314) 322-9472

1000 TUCKER, CREB
 PROFESSIONAL FINANCIAL
 American Institute of Building Design
 2765 Commercial Center
 St. Louis, MO 63103
 (314) 322-9472

